CENTRO CASAS COMUNITARIAS DE JUSTICIA
Para cobijar nuestros derechos

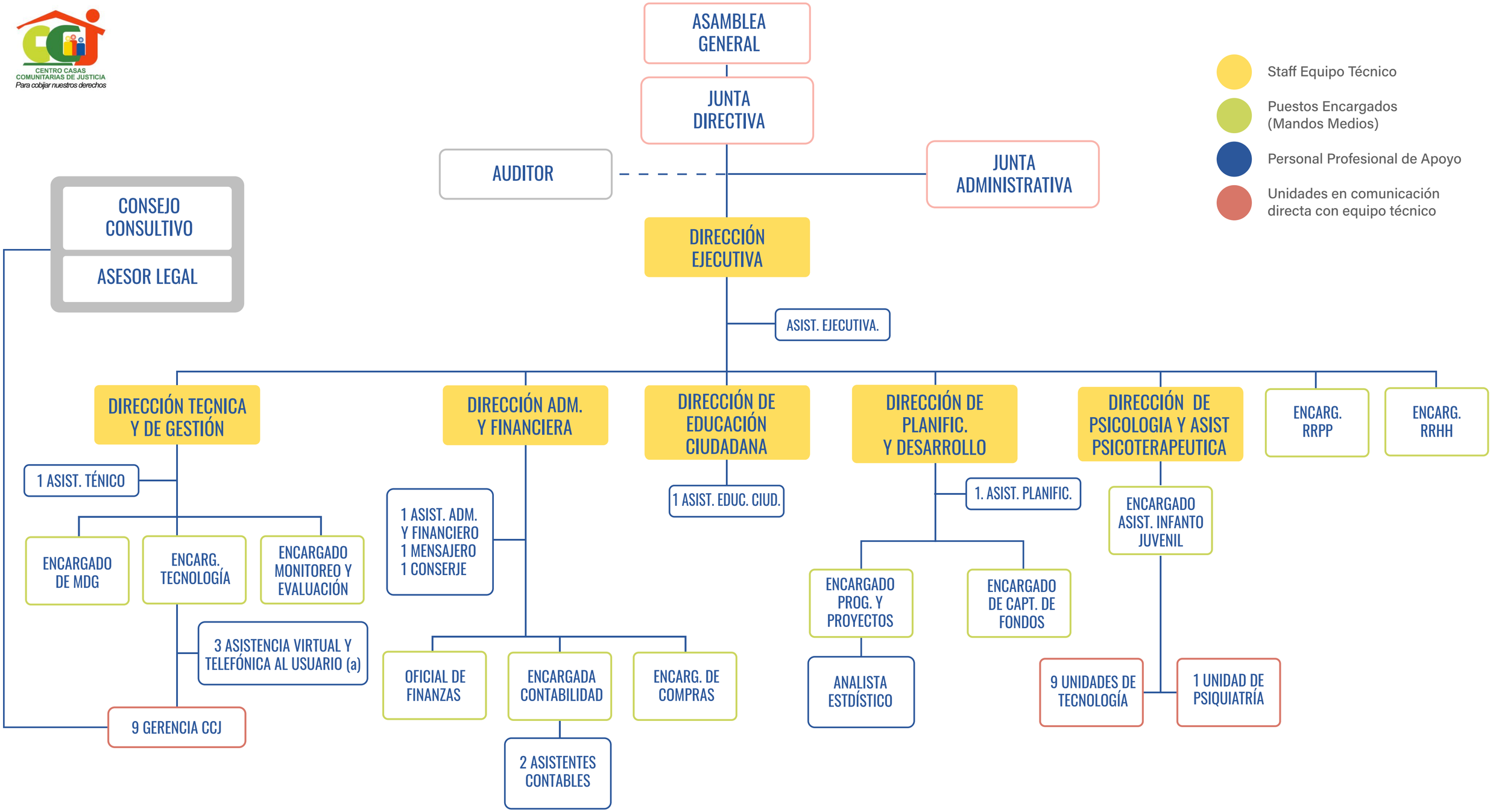
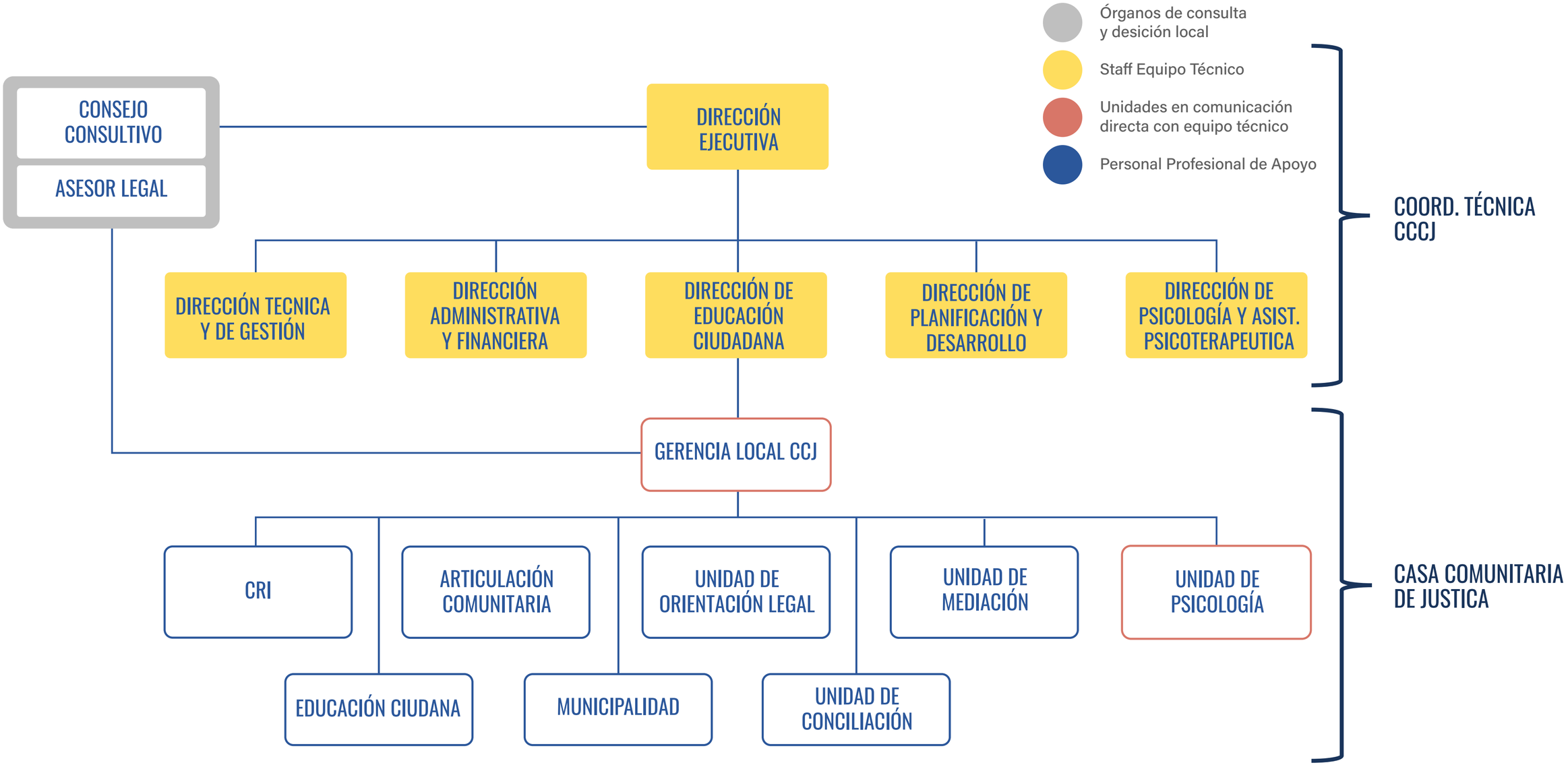
CENTRO CASAS COMUNITARIAS DE JUSTICIA
Para cobijar nuestros derechos